

Patient report

Bio-Rad DATE: 02/10/2020
D-10 TIME: 09:58 AM
S/N: #DJ4I016123 Software version: 4.30-2
Sample ID: 10519034
Injection date 02/10/2020 09:49 AM
Injection #: 9 Method: HbA1c
Rack #: --- Rack position: 5

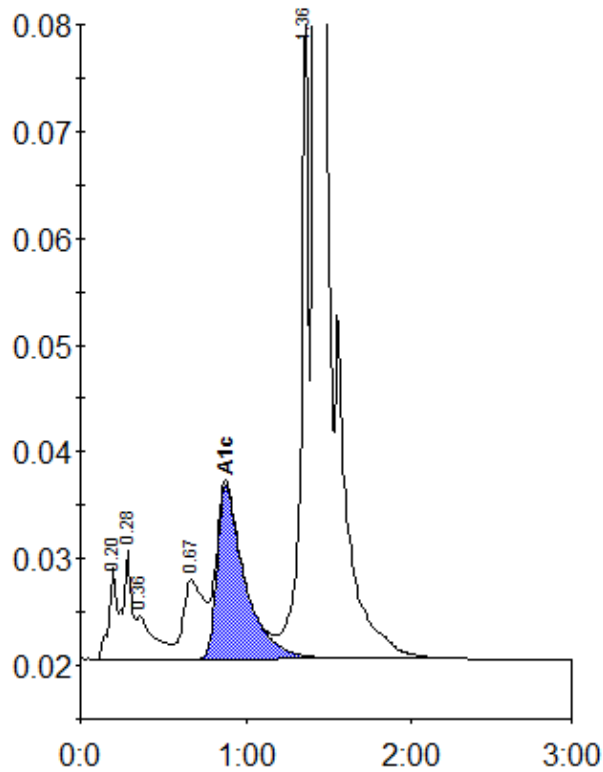

Peak table - ID: 10519034

| Peak | R.time | Height | Area | Area % |
|-------------|--------|---------|---------|--------|
| A1a | 0.20 | 8574 | 26959 | 0.9 |
| A1b | 0.28 | 10146 | 37562 | 1.3 |
| Unknown | 0.36 | 4008 | 30637 | 1.0 |
| LA1c/CHb-1 | 0.67 | 7385 | 64040 | 2.1 |
| A1c | 0.88 | 16260 | 190448 | 8.7 |
| P3 | 1.36 | 60296 | 193092 | 6.5 |
| A0 | 1.42 | 802787 | 2440391 | 81.8 |
| Total Area: | | 2983129 | | |

| | |
|----------------|-----|
| Concentration: | % |
| A1c | 8.7 |